VISIT…

LANZAROTE Caliente.COM

TEARS DRY ON THEIR OWN

Words and Music by Amy Winehouse, Nickolas Ashford and Valerie Simpson

♩ = 120 **Lively**

E/B F♯/A♯ A C♯m/G♯

1. All I can ev - er be to you, is the dark-ness that we knew, and this re-gret I got ac - cus -
2. I don't un-der - stand, why do I stress a man, when there's so ma-ny bet - ter things

F♯m E/B F♯/A♯ A C♯m/G♯ F♯m

4

- tomed to. Once it was so right, when we were at our high, wait-ing for you in the ho - tel
at hand? We could have nev-er had it all, we had to hit a wall, so this is in - ev - i - ta- ble

E/B F♯/A♯

8

at night, I knew I had-n't met my match, but ev-'ry mo-ment we could snatch, I
with-drawal. Ev-en if I stop want-ing you, and pers - pec - tive push-es thru, I'll

© 2006 EMI Music Publishing Ltd and Jobete Music Co Inc, USA
EMI Music Publishing Ltd, London WC2H 0QY

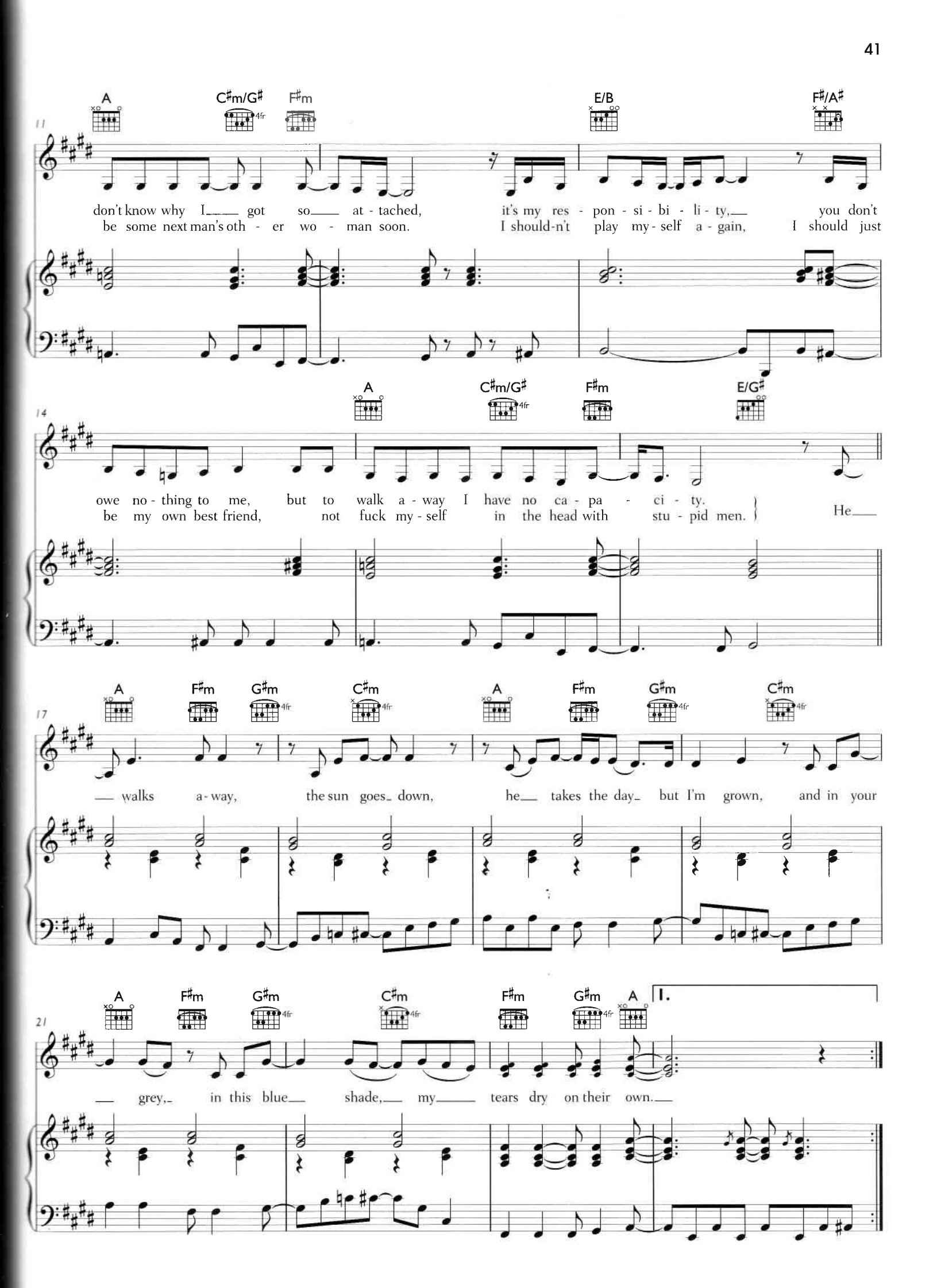
A
C♯m/G♯
F♯m
E/B
F♯/A♯
11
don't know why I got so at - tached, it's my res - pon - si - bi - li - ty, you don't
be some next man's oth - er wo - man soon. I should-n't play my - self a - gain, I should just
A
C♯m/G♯
F♯m
E/G♯
14
owe no - thing to me, but to walk a - way I have no ca - pa - ci - ty.
be my own best friend, not fuck my - self in the head with stu - pid men.
He
A
F♯m
G♯m
C♯m
A
F♯m
G♯m
C♯m
17
walks a - way, the sun goes down, he takes the day but I'm grown, and in your
A
F♯m
G♯m
C♯m
F♯m
G♯m
A
I.
21
grey, in this blue shade, my tears dry on their own.

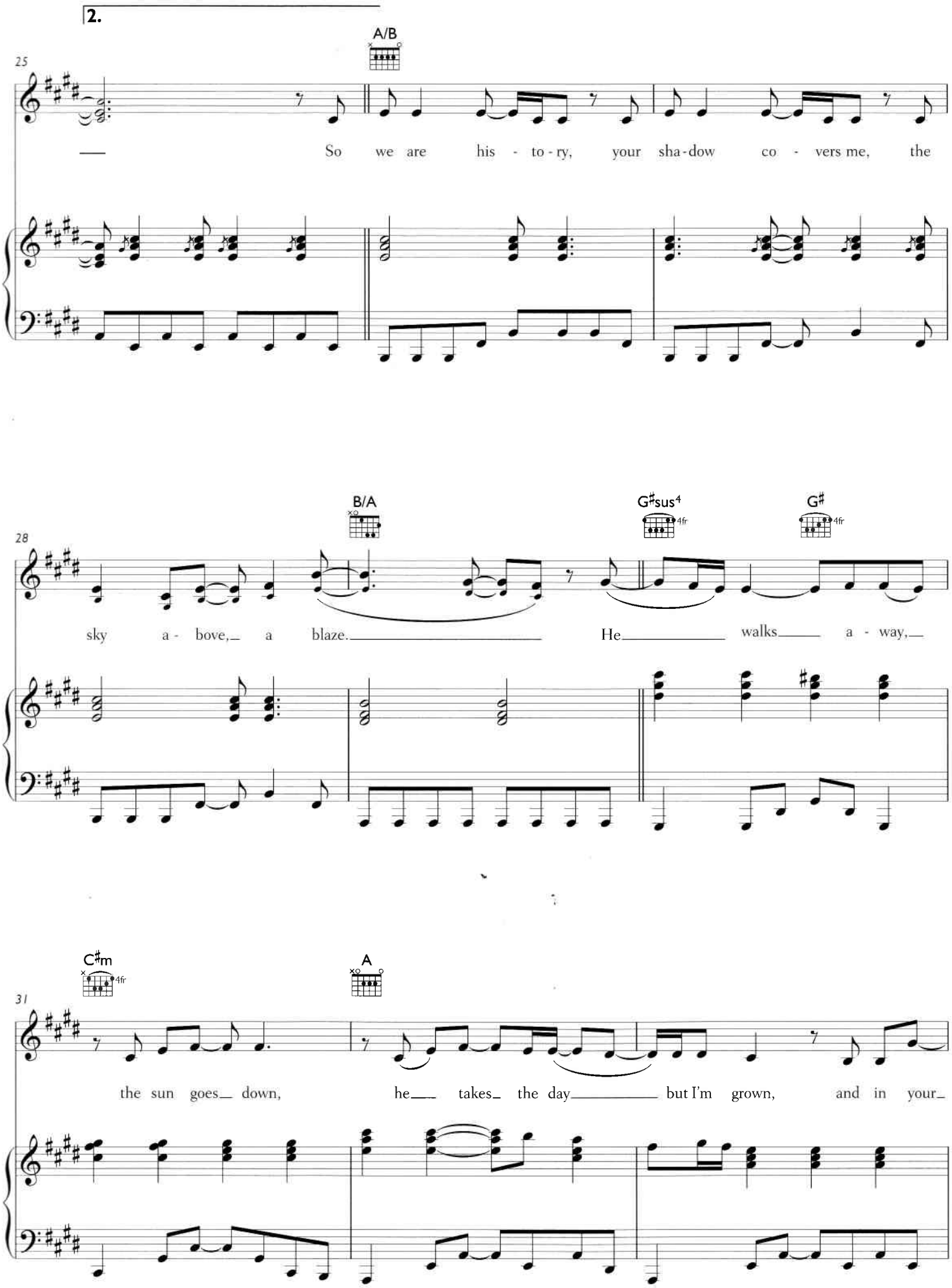
2.
A/B
25
So we are his - to - ry, your sha - dow co - vers me, the
B/A
G♯sus4
4fr
G♯
4fr
28
sky a - bove, a blaze. He walks a - way,
C♯m
4fr
A
31
the sun goes down, he takes the day but I'm grown, and in your

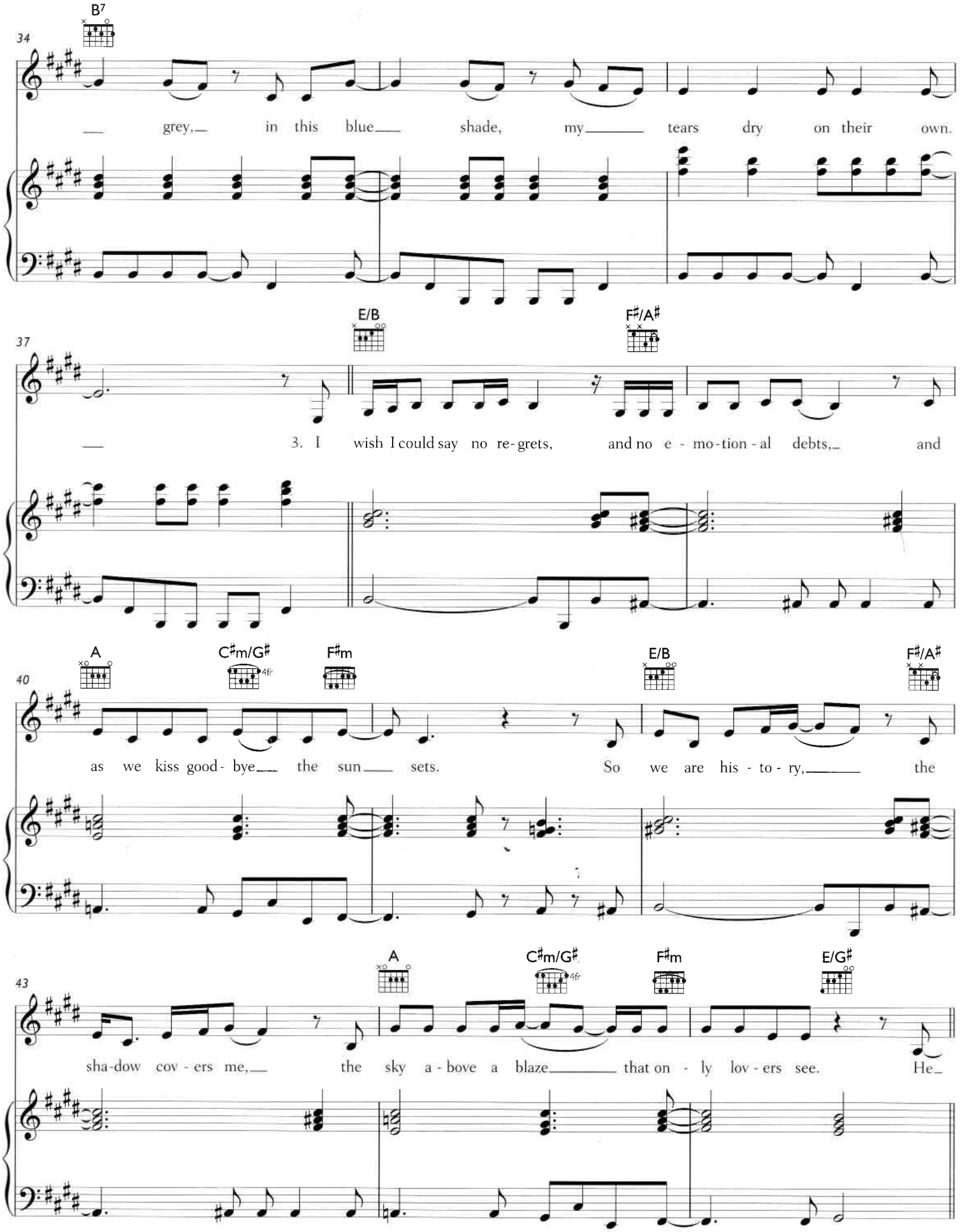
B7
34
grey, in this blue shade, my tears dry on their own.
E/B
F♯/A♯
37
3. I wish I could say no re-grets, and no e-mo-tion-al debts, and
A
C♯m/G♯
F♯m
E/B
F♯/A♯
40
as we kiss good-bye the sun sets. So we are his-to-ry, the
A
C♯m/G♯
F♯m
E/G♯
43
sha-dow cov-ers me, the sky a-bove a blaze that on-ly lov-ers see. He

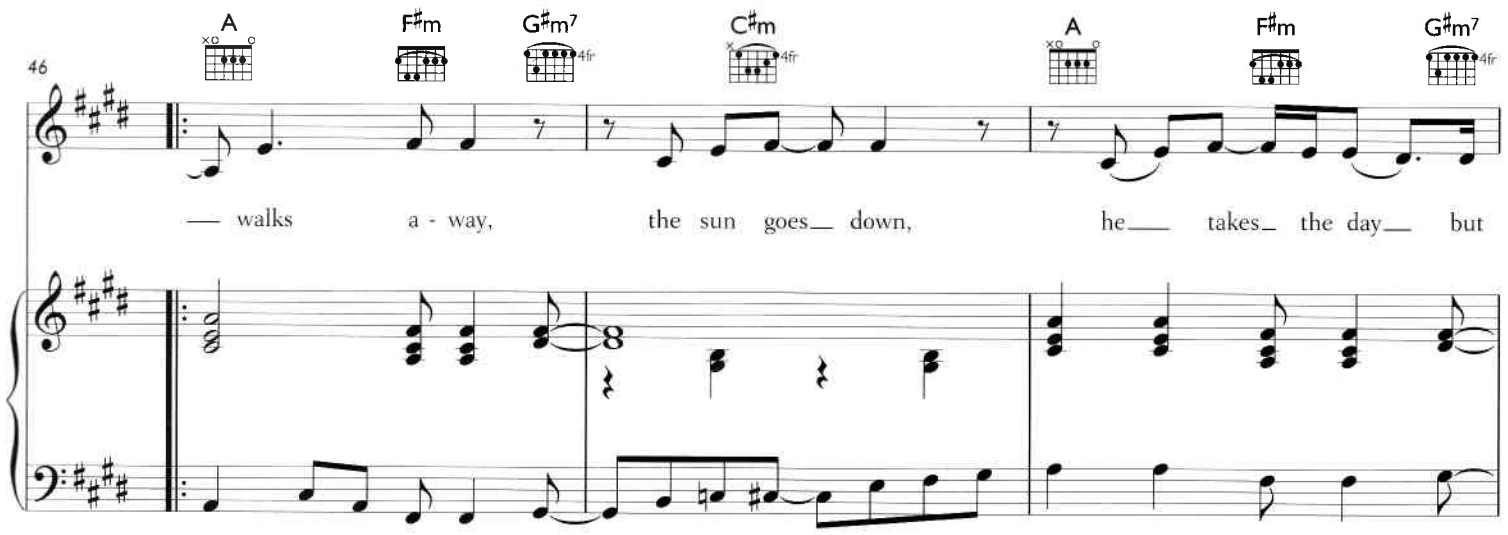
46
A
F♯m
G♯m7
C♯m
A
F♯m
G♯m7
— walks a - way, the sun goes— down, he— takes— the day— but

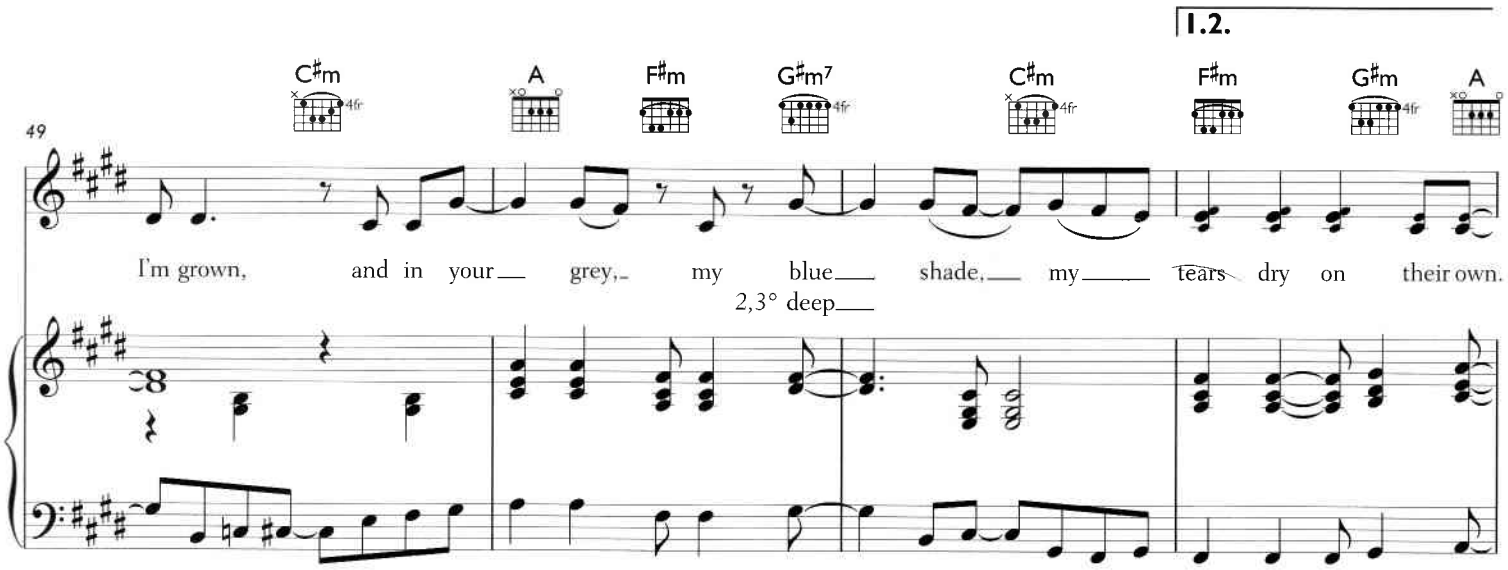
1.2.
49
C♯m
A
F♯m
G♯m7
C♯m
F♯m
G♯m
A
I'm grown, and in your— grey,- my blue— shade,— my— tears dry on their own.
2,3° deep—

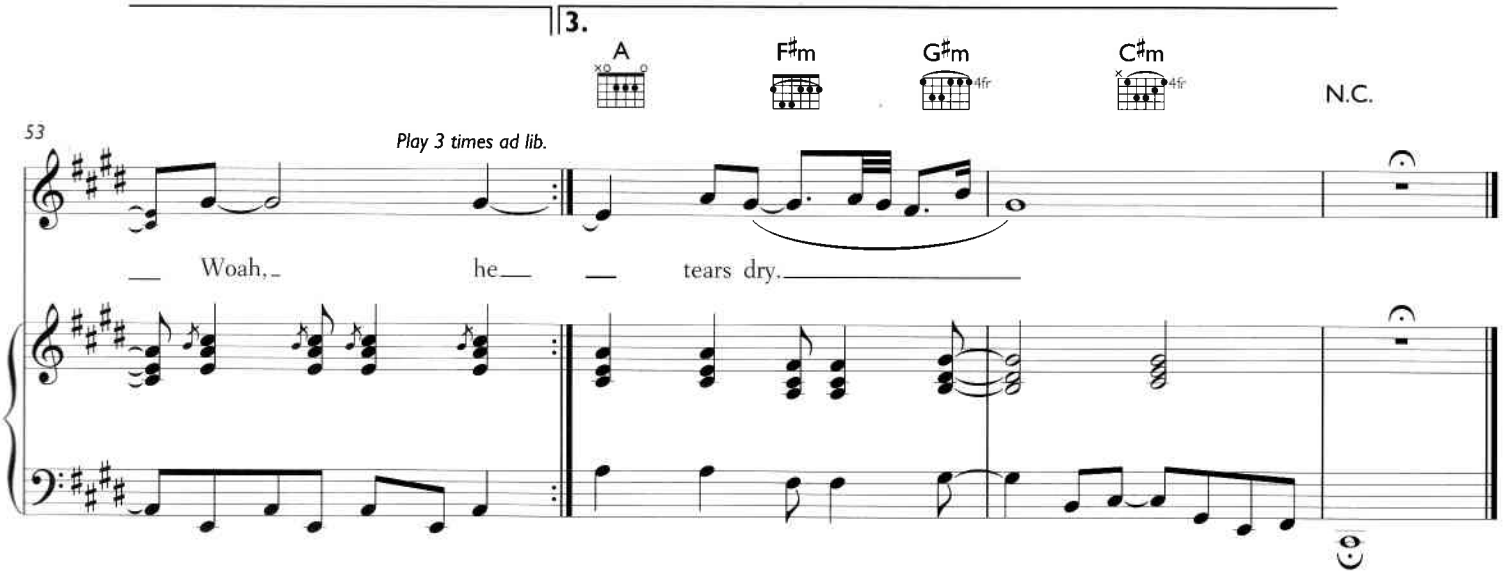
3.
53
A
F♯m
G♯m
C♯m
N.C.
Play 3 times ad lib.
— Woah,- he— — tears dry.—